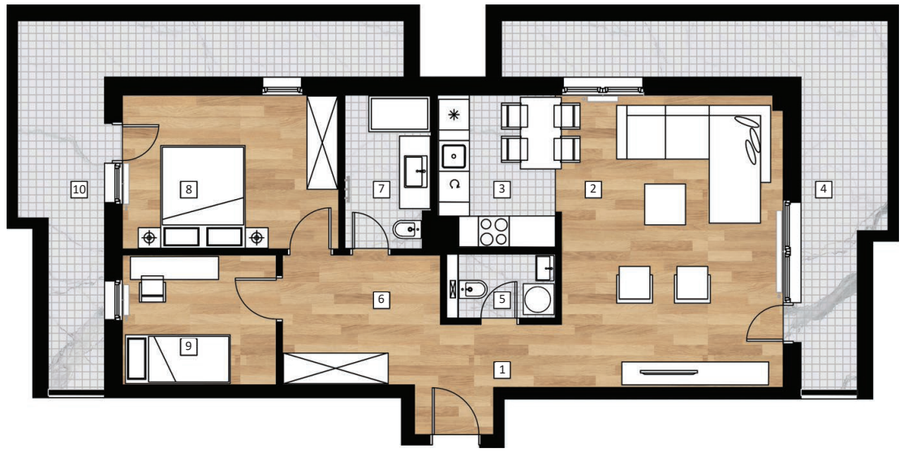

LAMELA 2_STAN 4
POVUČENA ETAŽA

1. Hodnik		4,96	m2
2. Dnevni boravak_trpezarija		24,89	m2
3. Kuhinja		6,61	m2
4. Terasa 1	16,79m2x0,5(koef.)=	8,40	m2
5. Toalet		2,37	m2
6. Degažman		7,21	m2
7. Kupatilo		4,93	m2
8. Spavaća soba 1		12,60	m2
9. Spavaća soba 2		7,59	m2
10. Terasa 2	16,65m2x0,5(koef.)=	8,33	m2
		87,88	**m2**

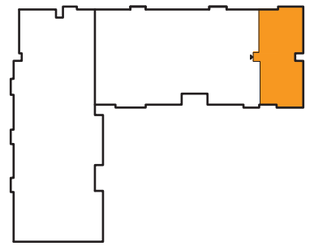

d.o.o. STAM PETROVIĆ